

# Cancion del mariachi

Lento e molto libero

8

$\text{♩} = 115$

**16**

29

36

43

50

55

60

63

**16**

81

87

94

101

108

115

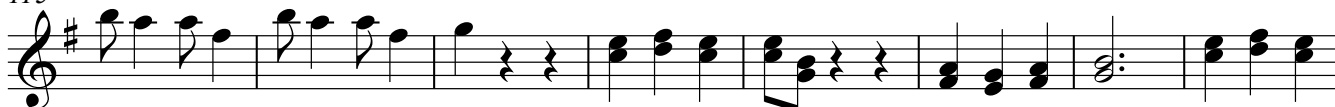

123

131

# Cancion del mariachi

www.guitar-score.com

Los Lobos  
arr. Dario Littera

Lento e molto libero

♩ = 115

8

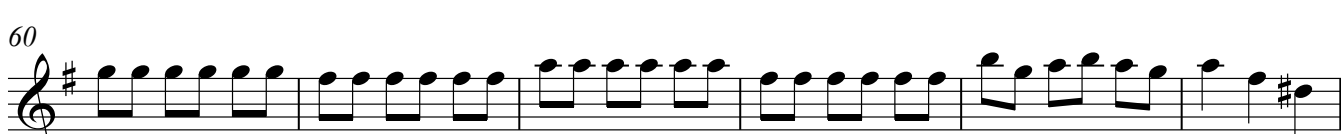
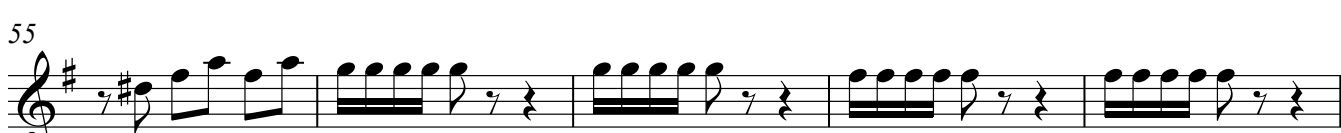
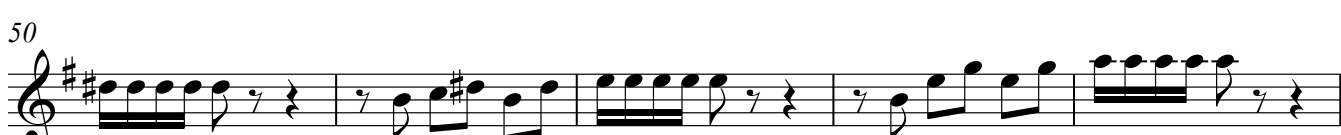

73

79

85

92

99

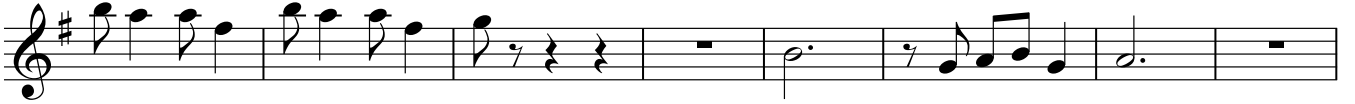

107

114

121

127

132

# Cancion del mariachi

Los Lobos  
arr. Dario Littera

Lento e molto libero

$\text{♩} = 115$

8 4

17

24

32

39

45

51

56

61

66

# Cancion del mariachi

Lento e molto libero  $\text{♩} = 115$

8 4 2

19

26

33

40

46

53

61

67

74

V.S.

82

94

101

108

115

121

127

132
